NOTICE.

The Circulation of the MINER is greater by 500 than that of any paper published in McKean County, outside of Bradford.

McKean County Miner.

ROGERS & SON, Publishers.

Official Directory

STATE.

Robert E. Pattison, Governor.
Chauncey F. Black, Lieutenant Governor.
Henry K. Boyer, Secretary of Internal Affairs.
Thomas McDermott, Clerk of Supreme Court.
William A. Wallace, Attorney General.

NATIONAL AND COUNTY.

Judges—A. O. Marshall, Coudersport; Joseph Ladge, Theodore A. Morrison, Bradford.
Congressman—W. Mason Warren.
Senators—Anthony E. Brown, Bradford; Robert E. Barrett, Bradford.
Assembly—Samuel Hoffman, Smethport.
Associate Judges—Samuel Dingley, Smethport; Reuben Kennedy, Bradford; Thomas A. Fuller, Port Allegany.
Prothonotary, Register and Recorder—Lewis Peck, Smethport.
District Attorney—James Kennedy, Custer City.
Treasurer—Walter Gifford, Smethport.
Commissioners—M. G. Lewis, Smethport; Henry Sherwood, Keating; Peter Peterson, Eldred.
Auditors—W. H. Smith, Port Allegany; Constable, H. L. Hutchinson, Bradford; Samuel Lewis, Smethport; A. Morrison, P. K. Hall, Keating.
Coroner—J. Emmett McCarthy, Bradford.
Surveyor—Thomas McKissock, Smethport.
Jury Commissioners—Thomas Kane, Kane; Thomas Hall, Smethport.

BOROUGH OFFICERS.

Burgess—W. H. Smith, P. Hall.
Justices—H. L. Hutchinson, Bradford; Samuel Lewis, Smethport.
Constables—H. L. Hutchinson, Bradford; Samuel Lewis, Smethport.
Assessors—A. Morrison, P. K. Hall, Keating; Thomas Kane, Kane.
Assessor—P. K. Hall, Keating.
Auditors—Thomas Kane, Kane; Thomas Hall, Smethport.
Collector—Thomas Kane, Kane.
Judge of Election—Thomas Kane, Kane.
Inspectors of Election—Thomas Kane, Kane; Thomas Hall, Smethport

The Tome County Mirror.

PUBLISHED EVERY FRIDAY.

TERMS OF SUBSCRIPTION

Payable IN ADVANCE, one year $1.50, six months, 75 cents, three months, 40 cents.

ADVERTISING RATES.

Advertisements are published at the rate of one dollar per square for one insertion and fifty cents per square for each subsequent insertion. Cash in advance. Quarterly, half-yearly and yearly advertisements 10 cents per line for each insertion.

Those who buy one year or for six or three months may have small additions, and will be furnished on application. Business and administrative notices double rates. Local notices, 15 cents per line for each insertion.

Professional cards, not exceeding one inch space, $5 per year.

Marriages, obituaries over five lines, ten cents per line. Announcements of births, marriages and deaths will be inserted free.

All communications should be addressed to

E. ROSENE & SON,
Editors and Publishers.

Smethport, Pa., May 29, 1893.

MEETING OF REPUBLICAN COUNTY COMMITTEE.

The members of the Republican County Committee are requested to meet at the St. James hotel in Bradford, on Monday, June 12th, 1893, at 10 o'clock, for the purpose of fixing the time for holding the primaries and County Convention of the party this year and for the transaction of other necessary business.

L. KNIGHT, Chairman
A. B. WALKER, Secretary

☞ No political announcements will be inserted in this paper without being paid a set version. Present list announcing rates are as follows:

For Sheriff	$10 00
" Prothonotary	5 00
" Clerk	5 00
" County Commissioner	5 00
" Auditors	3 00
Delegates to State Convention	1 00

ANNOUNCEMENTS.

A. Wilson, of Otto township, desires to be announced as a candidate for County Commissioner subject to the rules of the Republican County Convention.

Notwithstanding however the lamentations of the MIRROR people of McKean county do not lose faith in their Judiciary the Hon T A Mott[illegible]son.—Reporter. If they had listened to you last fall they *would* have lost faith in their Judiciary

Any decision or selection that doesn't bring grist to the MIRROR mill is to the estimate of that paper a lack of judgement. Reporter. What you are after is for the grist and you will take a mighty light weight at that We will not take it without we are paid fair prices. We are not in the rat business.

The candidacy of A. Wilson of Duke Centre for Commissioner of the county is unanimously elsewhere in this paper Mr Wilson is one of the fighting Republicans of Otto township. He belongs to that class of man who cannot be bulldozed into doing contrary to what his judgement dictates. He will stand by the right regardless of consequences and those are the kind of men who make good commissioners.

THE COURT HOUSE RING

A gentleman holding an official position in the Court House was recently sitting at a banquet table in Bradford when toasts were being responded to. Finally the toast master announced "we will now hear from a member of the court house ring." The gentleman making that announcement undoubtedly supposed he was getting off a witty remark, but it greated harshly on the ears of the person who was being announced to speak For many years the "changes have been rung on "the court house ring to such an extent as to make many people believe that there really exists in the court house a ring' which controls the politics of the county A more ridiculous idea never found lodgment in the brain of a man possessed with ordinary intelligence We assert positively and without fear of successful contradiction, that at no time within the past seventy-five years have the Republican county officers acted in connection as to the nomination of any important office There is just as great a variety of sentiment among these officials as to who should be nominated to there is among an equal number of citizens in any other section of the county The caucuses of last year is the most recent therefore in more readily recalled. Will any man who is familiar with the situation as it existed in the court house a year ago, pretend to say that there was unanimity of sentiment among the officials as to who should represent this district at Minneapolis or who should receive the senatorial nomination If so his word stands what he knew to be false

The absurdity of the existence of a "ring" made up of court house officials, who should assume to dictate nominations, in opposition to any intelligent citizen who is the steps to reflect upon the count and changes in the personnel of these offices. May come and go and outside of the Prothonotary's office it is seldom that any one man holds an official position unless it be a deputyship or clerkship, to exceed three years. Look for a moment over the past and see, among those now living, who have held the county offices and who composed the "court house ring" In days gone by the office of Associate Judge was one that was eagerly sought after and the occupants of those offices had much to say if they cared to exert their influence in shaping party policy and in the selection of the party's nominees. Judge Loyal Ward, a man of dignified bearing and commanding presence, who resided in Bradford, always the seat of ring influence if any existed in the county, must have been a high mock a-mock in the court house ring during his official career Judges A T Barber of Bradford, Henry Hamlin of this place and P. M. Fuller, then of Bradford, filled the position of Associate Judge with great credit Yet their influence must have been potent as members of the mythical "court-house ring." Commencing with 1860 and we find that the following Republicans have since that date filled the office of County Treasurer Enos Parsons of Bradford, W K King and A Perry Barber (now of Duke Centre) of Ceres, James E. Blair of Bradford, Thos. Malone of Smethport, C H Foster of Bradford; W. D. Gallup, Jno. E. Shoemaker and L. Rogers of Smethport Since 1870 Democrats have held the office of Treasurer 13 years as follows: Hezekiah Dailey, Port Allegany, 2 years; G. C. McFein, Bradford, 3 years A H Mallory, Port Allegany, 3 years J W. Freeman, Bradford, 3 years. Do the Republicans of McKean county realize what the ceaseless cry of "court house ring" is doing for their party? When Mr. Fagnan's term is completed the Democrats will have controlled the best office in the county fifteen years out of a period of twenty five. During the 5 years that Charles Mellin held the office of Treasurer his Republican brother, Tom, was his deputy, at least the last term of three years. No one knows better than the latter the utter absurdity of a "court house ring," for none existed during his term unless the headquarters was in the Treasurer's office. Yet Mr. Thomas Melvin with a good many more of his kind of Republicans, talks flippantly about the "court house ring" when a nomination is made that does not suit him.

The Republicans who have held the office of Sheriff for the past 23 years are E. V. Chadwick, deceased, C. S. Kling then of Port Allegany, A. J. Wilcox, A. F. Branson, W. B. Clarke and Walter Grubb, all of Bradford. M. N. Powell, Democrat, who lived in Hamilton township, was elected Sheriff in 1873 but died before the expiration of his term. Thomas Kling of this place was appointed to fill the vacancy of a few months. Roswell Hartwell, Democrat was elected in 1879, from Smethport and he is the only resident of this place who has been elected sheriff of the county excepting Mr Chadwick, in the past quarter of a century Bradford from which place the shriek of the court house ring emanates whenever a resident of that town is running for office seems to have monopolized the sheriff's office ever since it became a paying one The Republicans of the rest of the county are satisfied to give that town the lion's share of all the good things coming along, but they don't care about being knocked in the head every time they ask for only a bite

There has been only two changes in the Prothonotary's office in 15 years Fifteen years ago this fall John B Brawley, a Bradford democrat, sailed into the Prothonotary's office on the "court house ring" cry although his opponent, H F Barbour carried this side of the county by a splendid vote Mr Barbour was slaughtered in Bradford as other Republican candidates were later on Mr Brawley organized a "court house" ring of his own one that was formidable enough to carry the county three years later over that staunch Republican Jno J Roberts of Ceres At the close of his second term J M McElroy was elected to succeed him and has held the office since

Next week we shall have something more to say on this subject

A LITTLE KNOWN SPEECH

He Thinks the Repeal of the McKinley Bill Will Prevent a Lockout

Ex Perkins passed through Pittsburg on his way to lecture to the teachers of California Pa. last night When asked about the prosperity of the country he said

Since I was in Pittsburg a year ago I have been around the world and I find Americans twenty time as prosperous as any people on earth the poor are twenty times richer here than in any part of the world I found 1 200 000 000 people out of the 1 500 000 000 looking for something to eat If 200 000 000 Indians and 400 000 000 Chinamen can get three bushels of barley a year to keep them from starving they are satisfied.

Did you hear of any strikes in the Orient?

Strikes I should say not They are too busy earning money to keep from starving to strike There isn't labor enough to be done in these countries They are glad to do anything at any price

What makes the strikes here in America

Why prosperity

What is the remedy for these strikes in this country?

Why stop the prosperity Reduce the wages.

How can that be done?

Why we Democrats can do it We will lower the tariff and make our fellows work for the same wages they get on the other side plus the freight It is this miserable McKinley bill that has made the high wages and high prices make intemperance and dissatisfaction and strikes It is an overfed horse that kicks So we Democrats will take off this miserable tariff We will have our potters make pottery as cheap as they do in Japan and China have our tailors sew as cheap as they do in Vienna make our iron men work as cheap as they do in Cornwell and make our tin and glass men work as cheap as they do in Belgium The Republicans poured out $700 000 000 for pensions to the poor soldiers We will stop that and hoard up the money in Washington We will stop these prosperous times stop these Yankee manufacturers shop from Europe and bring the workman on his rope and bring the workman on his knees where he won't be able to strike

Then you think the McKinley bill has caused the trouble?

Of course It has given the manufacturers protection and they have driven work with the men The manufacturers get 50 per ct reduction and pay their men 300 per cent more wages than any where on earth So we Democrats will make manufacturers poor or make them stop their mills and they will have to reduce wages Reduced wages make idle mills, and that will stop strikes. All this miserable McKinley bill and two thirds of our mills will stop There will be three labor days to a days work Do you think they will strike then? No, the half starved wretches will hover around the mills as they do in India, Austria and Germany and beg for work to keep them from starving

In Japan, continued Eli, a locomotive engineer gets 50 cents a day The same engineer gets $1 50 in England Food in both places costs more than it does here. Do they strike? I should say not. No, we Democrats will kill the protective tariff We'll make the workmen as they are in Europe and there won't be any strikes. This McKinley bill makes too many factories—makes too big demands for labor Pittsburg Dispatch.

AMERICAN ODD FELLOWSHIP was 74 years old on the 26th of April Thos Wildey an English blacksmith, was the actual originator and founder of Odd Fellowship as it now exists here It has been a source of much good, and will probably keep on so doing until the end of time. There are now in the United States 650,000 Odd Fellows in good standing and since the establishment of the order 1,635 381 members have been initiated. 1,460 381 have received relief amounting to $51 528,391 21 183 601 widowed families have been relieved and 143,504 have died The total receipts during these years were $131 679, 999 93. The Pennsylvania lodges expend for relief each year over half a million dollars In this respect our state leads all others.

A well known member of the legislature yesterday expressed surprise at the open way in which the chief clerks of the senate and house were working for and against certain legislation "Why," said he, "it is a common thing to see them leave their desks during a debate and endeavor to influence their particular friends for or against a measure. It is bad enough to have a professional lobbyist at work, but much worse to see men paid by the state to engage in work usually performed by 'specialists.'"—Patriot.

SHOOT THIS STATE CAPITAL.

HARRISBURG, May 25, 1893.—Everybody was fooled on the strength developed by the Pattison "Public Building Commission bill" on its final passage in the House last week. There were unmistakable indications a few days prior to the final passage of the measure that its supporters were dropping away from it and this was seemingly true, so much so that the presence of Philadelphia politicians was found necessary in Harrisburg to stiffen up the ranks. Some very effective lobbying was done and with the result that the bill was passed by a vote that surprised even the friends of the bill for it received a larger vote than it did on second reading which vote was regarded as very nearly the full strength of the bill On final passage it received 121 affirmative to 69 negative votes

The Wertheimer liquor bill permitting Distillers to sell the product of their own distilleries in quantities of not less than forty gallons without taking out a license has met with no accident which may defeat its final passage When it passed the House some few days ago it received just one hundred and three votes, the vote required to pass a bill finally in the House A few days later the member from Cameron county speaking to a privileged question, said that his name appeared on the rolls for final passage of that measure as having voted in the affirmative, when as a matter of fact he was not in the House when the final vote was taken and he asked that the roll be corrected, as he was not present when the vote was taken and was supposed to the bill be desired to have his name stricken from the rolls as favoring it In order of the Speaker the rolls were accordingly corrected and it left the bill with 102 votes, less than the requisite vote to pass a bill on final passage Meanwhile the bill had been managed to the Senate referred to a committee, reported to the Senate and had passed second reading in the higher body A resolution recalling the bill from the Senate was passed by the House but the Senate refused to return it because it had progressed so far that it was deemed best to let it remain in the Senate and take its chances, but when it should be passed finally by the Senate and returned to the House then such disposition as seemed proper under the circumstances could be made of the bill by the House The final passage of the measure is best on left on such an extent that it is doubtful to eventual defeat no matter what action may be taken on it In connection with this bill Speaker Thompson is severely criticised for permitting the journal of the House to be corrected on the simple request of a member while the clerks of the House having charge of the roll call are in part in their assertions that every name recorded on the roll was legally recorded and in response to the call of the roll was duly passed by the House

The Election committee of the House is disposed of all the contests Wednesday last the contest from Luzerne county was taken up by the House and Mr O'Neill Republican was seated and Mr Quinn Dem-rat was unseated Mr O'Neill has occupied his seat ever since the organization of the House in January 1st The Franklin Forrest case will be acted upon this week or as soon as the Chairman of the Election Committee shall all it up for final disposal by the House The report of the committee awards the contest of Mr Franklin the Republican sitter and his final disposal is at will depend upon the control of the Lackawanna county delegation to the municipal convention for the nomination of a State Treasurer and it is whispered that Mr Talbot Chairman of the Elections Committee is opposed to Mr Harlan Chester county's candidate for State Treasurer) who has a friend in Mr Franklin the contestant in this case This is however only a rumor.

The rumors of the faulty execution of the report of the election cases of the sitting members from near Wyoming Luzerne Berks and Lehigh counties that only [illegible] of the legislature will [illegible] report results but it has not been presented to such extent as to show that any of the supervisors have been [illegible] Bowers because the foundations are so poorly constructed and put up as to be useless for holding the walls of the building

In the Senate on Wednesday last a resolution was reported from the Senate Judiciary to relieve Committee on [illegible] in the matter of [illegible] his custody and [illegible] the matter of the appointment of a Factory Inspector [illegible] Reed at his whom the Senate refused to confirm over the veto of Governor Pattison supported the resolution of censure and believing the [illegible] of the Senate demanded the passage of the resolution Hastings was an able one on the constitutional points involved and in closing he said "in the Senate I ratify myself in the face of this and permit the Governor to override its rights and the rights of the people guaranteed by the constitution! Will the Senate consent to [illegible] the right to the Governor?" The Democratic minority left the Senate chamber in a body when the vote was taken and refused to vote on the question of the appointment of a Factory Inspector for the Senate The Democratic minority [illegible] that he had already appointed a Factory Inspector after which

McKean County Mirror

Entered at the postoffice at Smethport as second-class mail matter.

Smethport, Pa., May 26, 1893

CLUBBING RATES.

We will send the MIRROR and any paper or magazine mentioned below one year to any address, as follows:

The MIRROR and New York *Tribune* $1 50

The MIRROR and Philadelphia *Week* $1 50

The MIRROR and Albany *Weekly Argus* $1 50

The MIRROR and Pittsburg *Chronicle* $1 50

The MIRROR and *Judge*, Library of Wit monthly for $1 60

The MIRROR and Harrisburg *Weekly Telegraph* for $1 75

The MIRROR and New York *World* $1 50

The MIRROR and *Transportation Magazine* for $1 60

The MIRROR and *American Kennel Gazette* for $2 00

The MIRROR and *Demorest Family Magazine* for $1 15

The MIRROR and *National Tribune* $2 00

The MIRROR and *Scribner's Magazine* $4 00

The MIRROR and *Home Market Bulletin* for $1 30

LOCAL AND GENERAL.

Subscribe for the MIRROR.

Sidewalks are out of repair.

The soda fountain is at Littlefield's.

Commercial Printing at the MIRROR office.

Mrs. Wright is visiting friends in Bradford.

Prof. Hutchins will teach a dancing class in Bradford.

Mrs. Dr. Hunt is visiting friends in Bradford.

Mrs. Dr. Hunt is visiting friends in Bradford.

Mrs. Dr. Hunt is visiting friends

DR. HOXSIE'S CERTAIN CROUP CURE
NO OPIUM. AT ALL DRUGGISTS.
··IS·· Guaranteed to CURE or Money Refunded.

Your Favorite Home Newspaper
— AND —
The Leading Republican Family Paper of the United States,
ONE YEAR FOR ONLY $1.25
McKEAN COUNTY MINER
gives all the news of Town & County and State and as much National news as any other paper of the class.
Your Home would be incomplete without it.
The New York Weekly Tribune
the NATIONAL FAMILY PAPER, not gives all the general news of the United States and the world. It gives the events of foreign lands in a succinct, It has separate departments for the "FARM, GARDEN AND HOUSEHOLD," for "HOME AND YOUNG FOLKS" and "YOUR FAMILY DOCTOR," and "HOW WE PLEASE." Its "HOME AND ART" and "LITERATURE" sections are unsurpassed for the selection of serious and lighter matter. Its general political news editorials express independent but dispassionate, brilliant and exhaustive. The AGRICULTURAL reports and illustrations are comprehensive, brilliant and exhaustive. The MARKET REPORTS are recognized as those of the highest authority in all parts of the land.
A SPECIAL CONTRACT enables us to offer this splendid journal and THE MINER for one year
For only $1.25, cash in advance

New York Weekly Tribune regular price per year	$1 00
McKean County Miner " " "	$1 25
Total	$2 25

WE FURNISH BOTH PAPERS ONE YEAR FOR - $1.25.
Subscriptions may begin at any time
Address all orders to I. ROGERS & SON,
SMETHPORT, PA

LOOK -:- HERE.
Read and Be Wise!
On and after April 15 1892 the undersigned will give every cash customer trading at his store to the amount of $25 00 their choice of one of the following beautiful articles of Silverware free of charge

Silver Plated Sugar Bowl	Silver Plate Pickle Dish
Silver Plated Butter Dish,	6ct Silver Plated Knives
Silver Plated Cream Pitcher,	6ct Silver Plated Forks
Silver Plated Spoon Holder	

And an article for each additional $25 00 for a period of from six months to one year thus giving each one of my customers a chance to secure a whole set of Silverware without costing them a penny All goods are sold as cheap as the market will allow Remember the place, corner of Mechanic and Mill streets
P. D. HOPKINS,
Smethport, Pa. April 14 1892

EXCELSIOR
MARBLE AND GRANITE WORKS.
W. H. TRENTHAM & CO., Props
Our Office and works are now open, and having secured the services of one of the best workmen to be found in this section of the country we are now prepared to get out as fine Marble and Granite and Cemetery work as can be had at any shop in the State Special attention will be paid to all orders for grading and fencing of Cemetery Lots Cleaning Resetting or Lettering of Monuments and Headstones All orders by mail or otherwise will receive prompt and careful attention For prices or any other information call at office or address us Satisfaction guaranteed Wait for our salesman Office and Works on Water St Smethport, Pa

V. KLAPPENBACH,
MERCHANT -:- TAILOR,
Cor King and Fulton Sts.,
SMETHPORT, PA
Keeps an assortment of English and French Goods on hand from which to select Suits will be made up in the latest and most approved Styles, and Cutire
Satisfactihn Guaranteed.

NEW -:- FURNITURE
SPECHT & SASSE
We have a large stock of the latest designs in furniture and we are able to offer some very attractive bargains If you want a single piece of furniture or an outfit for your home it will pay you to see our stock
DON'T FAIL TO CALL
before making a purchase elsewhere
Undertaking in all its branches a specialty
Corner of Main and Union Streets. SMETHPORT

CONFECTIONERY -:- AND -:- FRUITS!
My present stock of fine candies surpasses any heretofore shown in this section, and embraces all the finer as well as cheaper grades. Among the novelties may be mentioned
BON-BON BOXES, FINE CRYSTALIZED FRUITS,
French Mixed in 5-pound Boxes—Very Fine,
Chocolate Creams of all kinds, etc Also a complete stock of
Foreign and Domestic Fruits, Nuts, Etc.
TOBACCO AND CIGARS
Cigar Holders, Cigar Cases, Cigarette Cases, Matchsafes, in fact everything in the Smokers' line.
GEO. A. BACKUS.

HUMAN ANIMALS.

An Interesting Study at the World's Fair.

REPRESENTATIVES OF ALL RACES.

The Human Interrogation Point to Be Observed All Over the Grounds and Buildings—The Man Be Encountered About Asking Questions When Your Curiosity Is Aroused.

WORLD'S FAIR, May 14.—[Special.]—No part of the big show is more interesting than the crowds which visit it. When you read in the papers that there were thirty forty or fifty thousand paid admissions to the fair on a given day you must not imagine that those figures convey an idea of the size of the multitudes to be seen wandering about the grounds and buildings. In addition to the paid admissions there are all the time fifty to seventy five thousand persons within the gates who did not pay. They are the exhibitors and their assistants, newspaper representatives, the guards, dozens guides and policemen, the many commissioners and directors, with their domestic and foreign guests and their families. Even on the dullest days we have as a rule upwards of 100,000 human beings within the enclosure But there is no crowding. The great exposition and its mammoth buildings are flow lined up as a field of corn lies in the bottomless which are stretched by the green and glistening fragrance.

It is curious to watch these crowds as they go on their sightseeing rounds. If you want to study human nature this is a pretty place in which to do it. You behold here not only representatives of all races and countries, but about as great a variety of human animals as it is possible to get together in any one spot on the earth's surface. The strong prominent characteristics which stands out strongly above all others. It is just as conspicuous thing that after a day passed on the grounds one goes away with a vivid recollection of having seen a large section of humanity in a certain position. This feature is that of interrogation point. Wherever you look in the crowd you see the heads of men and women thrust forward in the position of people who are asking questions. Even on the faces of those who are not talking there is the same look of inquiry. Every countenance you see has upon it the word of inquiry written in plain letters. This is why the world in which investigation has taken such a firm hold for answering them. Later in the summer will the crowds be much bigger than they are now, but I doubt if there will be any more questions asked. The daily number of visitors runs to three or four hundred thousand and as each one is expected to supersede the last one before he shall see each exhibit guard or other person connected of the White City surrounded by seven or eight thousand persons within the gates who is stenches of information and answers are constantly called for.

This is all a wonderful education in itself. Here for the education of the people. They are invited to come that they may see and learn. It is the right of every man, woman and child to consider himself or herself in a special manner as the object of investigation. If you see anything in any one inside which through timidity or lack of information fails to understand everything upon which she or it excites a desire to know, the curiosity may be roused. Here your questions ad whomever may be in sight.

An exhibitor of the assistant of the exhibitor and if he can answer it even one of them will be pleased to do so. He may learn more by answering the questions than he will by keeping the eyes open and the mouth closed. But you will learn three times as much and ten times what you do learn too timid as long as you ask questions and people who may be absolutely you intelligent explained.

As a rule Americans are not backward about asking questions. In fact, western Americans are lost. The visitors who come from eastern cities are not so free with their inquiries. They have a sort of reserve of manner as a rule and they are interested, and would not attempt to deny that this is a wonderful school but they seem to think they will be able to get all the information they want out of it by simply looking. Not so with the westerner. He genuine, generous, every lay. After entering into his shell he will be a man of his feelings and a look of expectancy upon his face the word of inquiry trembling upon his lips. This is why in all which investigation has taken such a firm hold for answering them. Later in the summer will the crowds be much bigger than they are now, but I doubt if there will be any more questions asked. The daily number of visitors runs to three or four hundred thousand and as each one is expected to supersede the last one before he shall see each exhibit guard or other person connected of the White City surrounded by seven or eight thousand persons within the gates who is stenches of information and answers are constantly called for.

This is all a wonderful education in itself. Here for the education of the people. They are invited to come that they may see and learn. It is the right of

EXCITING INFORMATION

every man, woman and child to consider himself or herself in a special manner as the object of investigation. If you see anything in any one inside which through timidity or lack of information fails to understand everything upon which she or it excites a desire to know, the curiosity may be roused. Here your questions ad whomever may be in sight.

An exhibitor of the assistant of the exhibitor and if he can answer it even one of them will be pleased to do so. He may learn more by answering the questions than he will by keeping the eyes open and the mouth closed. But you will learn three times as much and ten times what you do learn too timid as long as you ask questions and people who may be absolutely you intelligent explained.

As a rule Americans are not backward about asking questions. In fact, western Americans are lost. The visitors who come from eastern cities are not so free with their inquiries. They have a sort of reserve of manner as a rule and they are interested, and would not attempt to deny that this is a wonderful school but they seem to think they will be able to get all the information they want out of it by simply looking. Not so with the westerner. He genuine, generous, every lay. After entering into his shell he will be a man of his feelings and a look of expectancy upon his face the word of inquiry trembling upon his lips. This is why in all which investigation has taken such a firm hold for answering them. Later in the summer will the crowds be much bigger than they are now, but I doubt if there will be any more questions asked. The daily number of visitors runs to three or four hundred thousand and as each one is expected to supersede the last one before he shall see each exhibit guard or other person connected of the White City surrounded by seven or eight thousand persons within the gates who is stenches of information and answers are constantly called for.

This is all a wonderful education in itself. Here for the education of the people. They are invited to come that they may see and learn. It is the right of

EXCITING INFORMATION

Sealed the Lone 22 Years
Capt. A. P. Wood is a prominent real dealer of Hampden, Me. For 38 years he sailed the seas and upon retiring from that calling, was appointed by the U. S. government to superintend its interests in the Alaska seal fisheries, a position he held for 22 years. In speaking of his valuable services, he says: For several years I was greatly troubled with neuralgia in the region of my heart. It kept me in pain and was almost impossible for me to get rest and sleep. Physicians from New York to San Francisco did me no good, but Dr. Miles' Restorative Nervine and New Heart Cure speedily and completely cured me. I am my present and excellent health to them

Rich lion human and horses and all animals cured in 30 minutes by Woodford's Sanitary Lotion. This never fails Sold by A. B. Armstrong Druggist Smethport Pa

Scientific American Agency for
PATENTS
CAVEATS, TRADE MARKS, DESIGN PATENTS COPYRIGHTS, etc.
For information and free Handbook write to MUNN & CO., 361 BROADWAY, NEW YORK. Oldest bureau for securing patents in America. Every patent taken out by us is brought before the public by a notice given free of charge in the
Scientific American

LIVELY SCENES ALONG THE HAYMARKET FORTY YEARS AGO.

A Respectable Street of Today That Once Glittered With Gorgeous Palaces Where Wealth and Beauty Passed Night After Night in Revelry.

The Haymarket of the present seems to me a thoroughly respectable, well behaved and prosperous business thoroughfare And in the daytime, if I take a walk down the well remembered street I am never tired of hearing the hand someness of the buildings and the display of articles of all kinds in the spacious and well appointed shops. But the Haymarket of other days! From 11 p m to 6 and 4 a m all the year round and Sundays as well as excepted the Haymarket was a wild scene of howling, yelling, shrieking revelry and devilry Somewhere on the site of the present Criterion restaurant there was a succursal to the Haymarket socially speaking in a horrible haunt of dissipation called The Piccadilly Saloon where rowdy people of both sexes danced, drank, smoked an I fought to their own content and to the delight of a crowd say, of the devil who was watching them from the gallery above.

The place was rather handsomely decorated in its way the liquors adulterated, but it was impossible to prevent disorder in a place the very foundations of which were laid in defiance of all order and the consequence was that the Piccadilly saloon became a convertible term for permanent row and riot, the results of which went occasionally far beyond the punching of heads and the blacking of eyes. More than one of the fatal duels which began to shed society at the beginning of her majesty's reign were the direct outcome of a row at The Pic" Bob Somerby a in the Haymarket it-self a regular resort of fighting birds, half an hour's conversation with the proprietor being, apart from the superior nature of his beer, a most worthy fellow, who by means of a judicious selection and careful supervision of the guests, made the establishment what it used to be called, however—Pont [illegible] roughly unimpeachable [illegible] must thickly covered in the pocket hand [illegible] Thulate together Thus [illegible] was bad, the spirits were [illegible] cigars were vile and the [illegible] that the ear nobody [illegible] rubbed should [illegible] clerks and business [illegible] from the country but [illegible] night, into London [illegible] were splendidly [illegible] they had taken champagne they usually [illegible]

The [illegible] not altogether [illegible] to the public [illegible] admission and be-[illegible] to [illegible] Judas [illegible] posed in the portal, and [illegible] surmounted by a janitor [illegible] qualifications which [illegible] candidate to be in [illegible] being that he [illegible] and that he [illegible] an upper sanctum or [illegible] of intoxication [illegible] had been in existence [illegible] without suffering any [illegible] the authorities, when [illegible] having begun through [illegible] of the press to wake up in [illegible] steps were taken to overhaul [illegible] licensed houses of the Haymarket and Panton street and ascertain something definite as to the character of the festivities common there—festivities which the respectable shopkeepers of the neighborhood had come to regard as a [illegible]

[illegible] closed of paying [illegible] particular interests during [illegible] notorious places [illegible] lady and gentle-[illegible] enjoying them [illegible] larity any at 2.30 [illegible] k of author [illegible] portal [illegible] ter the room [illegible] ation and in [illegible] in comparison" [illegible] me." Admit [illegible] stereotyped an [illegible] for the money law [illegible]

[illegible] into of so to open [illegible] ir was while the wait-[illegible] carefully re-[illegible] gentleman a glass [illegible] of arted wa-[illegible] and concealed [illegible] do conviction [illegible] n with solemn [illegible] an inspector of [illegible] sergeant made [illegible] y a large num-[illegible] lemus chatting [illegible] rally large num-[illegible] highest style [illegible] around with an [illegible] quite enchant-[illegible]

[illegible] ed a notebook [illegible] and wrote something [illegible] What it was the name of the [illegible] or the title [illegible] of the noble [illegible] lords present [illegible] r any one of the latest [illegible] ing [illegible] sive alphabet it [illegible] [illegible] the whole pro-[illegible] the landlady knew [illegible] as the police authorities [illegible] knew even better and gracious and pre-[illegible] attendant sergeant [illegible] did little more than cough below his [illegible] right hand in a vaguely ominous and [illegible] mysterious manner Then the police [illegible] ries would begin again only through some curious [illegible] phenomenon it was found that the wines [illegible] and liquors which had formerly sparkled [illegible] in tumblers and glasses had unaccountably disappeared during the time of the police invasion Perhaps there was a night nurse cat which drank up all that was portable—G A Sala in London Telegraph

The most painful case of rheumatism may be relieved by a few applications of Chamberlain's Pain Balm its continued use will cure any case no matter of how long standing It is equally beneficial for lame back pain in the side, pain in the chest lameness and in all painful affections requiring an external remedy A piece of flannel as wet with Pain Balm and bound over the seat of pain is superior to any plaster For sale by A B Armstrong

I have been troubled with catarrh for ten years and have tried a number of remedies but found no relief until I purchased a bottle of Ely's Cream Balm I consider this the most reliable preparation for catarrh and cold in the head — Geo F Crandall P M Quonoca wantaug 8 1

The breaking up of the winter is the signal for the breaking up of the system Hard's Sarsaparilla is opening up the pores and throwing off refuse De Witt's Sarsaparilla is of unquestional assistance in this operation For sale by A B Armstrong

I have been troubled with chronic catarrh for years. Ely's Cream Balm is the only one among the many remedies that I have used that affords me relief —E. H. Willard Druggist, Joliet Ill.

Costiveness is the primary cause of much disease, Dr Henery Baxter's Mandrake Bitters will permanently cure constipation. Every bottle warranted. For sale by H. C. Wells

Do you wish to enjoy good health, if so, use Wright's Indian Vegetable Pills, which cleanse the bowels and purify the blood.

Cause of Russian Influence in Asia.

A policy led by humanitarian principles, or dictated in accordance with the taste and exigencies of a free and constitutional nation is a sign of weakness in cast-iron nations, and the English, who twice evacuated Afghanistan, without being obliged to do so, are looked upon by the Asiatic either as fools or as a nation incapable to lend sufficient power to its will. There is another fact which should not be overlooked in our comparison of England's conquests in Asia with those of her northern rival

The exploits of the British armies on the Indian peninsula have become very little known in the Mohammedan world, for the good Moslems are in general ignorant about their co religionists in India, but the Russian victories, trumpeted in all directions, have become the subject of bazaar gossip in the most distant regions of the east

The fame of Russian valor having been flashed abroad it is natural that the Mohammedans overawed, should turn their eyes toward the so called invincible enemy Their admiration increased the more they heard of the affable and friendly manners and customs of the Russians of whom it is said that they do not betray pride and haughtiness like the commonality of unbelievers and that there are many points of resemblance between them and the Mohammedans There really is some truth in these assertions —Vambery in National Review

A Smoke Burning Furnace

The agitation against the smoky furnaces of many of the large cities of the country has resulted in a large number of patented grates steam jets and other devices to obviate the evil One of the devices to obviate the evil One of the simplest of these has been designed by the chief engineer of the Rookery building at Chicago The electric elevating at Chicago The electric elevator tors are necessarily of considerable size and the boiler plant has been producing an objectionable amount of smoke To prevent this smoke Mr W C D Gillis the engineer in charge has built a furnace which has a large number of orifices in front of and over the grate When coal is first thrown on the grates air is allowed to have access to the flames until it has been through a small perforated plate that the light ar products of combustion have been burned off

Then another is closed until just the proper number remain open to feed the necessary amount of air to the flames A furnace of this type has been in use for several months and is reported to have given perfect satisfaction The use of peephole doors enables the firemen to watch the character of the flame at all times and the airholes enable more air to be admitted as soon as any smoke appears —Exchange

Japanese Women and Sorrow

However often I have witnessed the death of dear relations—children, for instance or husbands—I never had occasion to observe the wringing of hands to which Europe in women of the lower classes are so much addicted A bitter sorrow was expressed through keeping sinking of the head, grasping the hands together shedding of tears That strong mental agony which digs into the soul, so to speak, and takes hold of it like a bodily pain seems to be unknown to them They never turn to heaven their faces bathed in tears, an action which to us seems not only natural and perfect accord with the essence of grief, but is considered as beautiful and as a worthy subject of artistic representation

In prayers the Japanese mother does not lift her eyes to heaven With bent head, the body somewhat shrunk together with hands put together by the palms and slightly raised to the level of the chin, she sends her humble prayer, for quite concrete things, you may be sure, to Buddha.—Geographico-Medical Studies

The Basis of Colorado Wealth

The total revenue from mining in 1891 was $35 500 000 And yet the Denver chamber of commerce estimates the income from agriculture at $40 000 000 derived from the cultivation of 4 000,000 acres of land If the value of the live stock were added as a farm product, the sum would be increased by at least $10 000,000 a wonderful showing for so new a state —Julian Ralph in Harper's

A Giant English Oak

Winfarthing oak," according to reliable testimony was 700 years old at the time of the conquest William is said to have surveyed it closely before making his famous remark, Could I live to be but one-fourth the age of this tree the world would be mine."—St. Louis Republic

CARTER'S LITTLE LIVER PILLS.
CURE
Sick Headache and relieve all the troubles incident to a bilious state of the system such as Dizziness, Nausea Drowsiness Distress after eating Pain in the Side, &c While their most remarkable success has been shown in curing
SICK
Headache, yet CARTER'S LITTLE LIVER PILLS are equally valuable in Constipation, curing and preventing this annoying complaint, while they also correct all disorders of the stomach, stimulate the liver and regulate the bowels. Even if they only cured
HEAD
Ache they would be almost priceless to those who suffer from this distressing complaint; but fortunately their goodness does not end here, and those who once try them will find these little pills valuable in so many ways that they will not be willing to do without them But after all sick head
ACHE
is the bane of so many lives that here is where we make our great boast. Our pills cure it while others do not.
CARTER'S LITTLE LIVER PILLS are very small and very easy to take. One or two pills make a dose. They are strictly vegetable and do not gripe or purge, but by their gentle actions please all who use them. In vials at 25 cents, five for $1 Sold everywhere, or sent by mail.
CARTER MEDICINE CO., New York.
Small Pill. Small Dose. Small Price.

$23,000 in Premiums.
Offered by Liggett & Myers Tobacco Co. of St Louis, Mo The one guessing nearest the number of people who will attend the World's Fair gets $5 000 00, the second $1 000 00 etc The star tobacco large retitle roughs a guess Ask your dealer for particulars or send for circular

Back ies Arabia Salve
The best salve in the world for cuts bruises, sores, ulcers, salt rheum fever corns and skin eruptions and positively cures piles, or no pay required It is guaranteed to give perfect satisfaction or money refunded Price 25 cents per box For sale by Frank R Foster Dec 7 1891

There is salve for every wound We refer to DeWitt's Witch Hazel Salve cures burns bruises, cuts indolent sores cures by local application in the nostrils it cures catarrh and always cures piles. For sale by A B Armstrong

The most intelligent people of our community recognize in DeWitt's Little Early Risers a pills of unequaled merit, for dyspepsia, headache and consumption very small perfect in action For sale by A B Armstrong

Coughing Leads to Consumption.
Keeny's Balsam will stop the cough at once.

FRAZER AXLE GREASE
BEST IN THE WORLD.
Manufactured only by FRAZER AXLE GREASE CO. Boston, Mass.
FOR SALE BY DEALERS GENERALLY.

SPEAR HEAD
AND
SAVE THE TAGS.
One Hundred and Seventy-Three Thousand Two Hundred and Fifty Dollars,
$173,250.00
In valuable Presents to be Given Away in Return for
SPEAR HEAD TAGS.

1,155 STEM WINDING ELGIN GOLD WATCHES	$34,650 00
6,776 FINE IMPORTED FRENCH OPERA GLASSES, MOROCCO BODY, BLACK ENAMEL TRIMMINGS, GUARANTEED ACHROMATIC	20,275 00
22,100 IMPORTED GERMAN BUCKHORN HANDLE, FOUR BLADED POCKET KNIVES	22,100 00
115,500 ROLLED GOLD WATCH CHARM ROTARY TELESCOPE TOOTH PICKS,	17,730 00
115,600 LARGE PICTURES (14x20 inches) IN ELEVEN COLORS, for framing, without advertising on them	23,120 00
261,030 PRIZES, AMOUNTING TO	$173,250 00

The above articles will be distributed, by committee, among parties who show SPEAR HEAD Plug Tobacco, and return to us the TIN TAGS taken therefrom.
We will distribute one of these prizes in this county as follows:
To THE PARTY sending us the greatest number of SPEAR HEAD TAGS from this county we will give.....1 GOLD WATCH.
To the FIVE PARTIES sending us the next greatest number of SPEAR HEAD TAGS, we will give to each, 1 OPERA GLASS.....5 OPERA GLASSES.
To the TWENTY PARTIES sending us the next greatest number of SPEAR HEAD TAGS, we will give to each 1 POCKET KNIFE.....20 POCKET KNIVES.
To the ONE HUNDRED PARTIES sending us the next greatest number of SPEAR HEAD TAGS, we will give to each 1 ROLLED GOLD WATCH CHARM TOOTH PICK.....100 TOOTH PICKS.
To the ONE HUNDRED PARTIES sending us the next greatest number of SPEAR HEAD TAGS, we will give to each 1 LARGE PICTURE IN ELEVEN COLORS.....100 PICTURES.
Total Number of Prizes for this County, 286.
CAUTION.—No tags will be received before January 1st, 1894, nor after February 1st, 1894. Each package containing tags must be marked plainly with Name of Sender, Town, County, State, and Number of Tags in each package. All charges on packages must be prepaid.
SPEAR HEAD possesses more qualities of intrinsic value than any other plug tobacco ever produced. It is the sweetest, the toughest, the richest. It is peculiarly, positively and distinctively different in flavor from any tobacco. A trial will convince you. It is the largest seller of any similar shape and style on earth, which proves that it has caught the popular taste and pleases the people. Try it, and participate in the contest for prizes. See that a TIN TAG is on every piece of SPEAR HEAD you buy. Spear Head in the tags, no matter how small the quantity
Very sincerely,
THE P. J. SOBG COMPANY, MIDDLETOWN, OHIO.
A list of the people obtaining these prizes in this county will be published in this paper immediately after February 1st, 1894.
DON'T SEND ANY TAGS BEFORE JANUARY 1, 1894.

·· BROWNELL BROS, ··
SMETHPORT, PA.,
Groceries and Provisions and the Best Brands of Flourin the Market.

Wanton is agent of the above manufacturers.

BEWARE OF FRAUDS!
Ask for and insist upon having W. L. DOUGLAS' name and the price stamped on the bottom before you buy. Take no substitute if offered by your dealer, for if he cannot supply you we can. Sold everywhere.
W. L. DOUGLAS $3 SHOE FOR GENTLEMEN.
A sewed shoe that will not rip; Calf, seamless, smooth inside, more comfortable, stylish and durable than any other shoe ever sold at the price. Every style Equals custom-made shoes costing from $4 to $5.
The following are of the same high standard of merit
$5.00 and $6.00 Fine Calf, Hand Sewed.
$4.00 Hand-Sewed, $3.50 and $2.50 for Working Men.
$2.50, $2.25 and $2.00 for Youths and Boys.
$2.00 and $1.75 for Youths and Boys.
$2.00 Hand-Sewed, $1.75 for Misses. LADIES.
IT IS A DUTY you owe yourself to get the best value for your money. Economize in your footwear by purchasing W. L. Douglas Shoes, which represent the best value at the prices advertised as thousands can testify. Do you wear them?
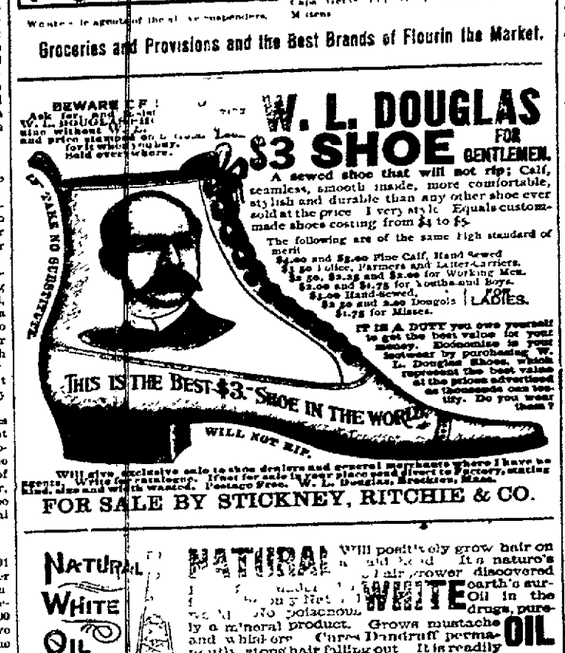

Will give exclusive sale to shoe dealers and general merchants where I have no agents. Write for terms for sole by paper place post cards. Mention paper, name and width wanted. Postage free. W. L. Douglas, Brockton, Mass.
FOR SALE BY STICKNEY, RITCHIE & CO.

NATURAL WHITE OIL
Will positively grow hair on a bald head. It is nature's hair grower discovered by an Indian chief. It stops hair falling out. It is readily absorbed and its use will leave no greasy appearance. Satisfaction guaranteed. Sold by all druggists. 50 cents per bottle, two bottles direct, express paid, on receipt of price Put on the trade only by the
WHITE ROCK OIL CO., Toledo, O.
For sale by F. R. FOSTER.

THE NEXT MORNING I FEEL BRIGHT AND NEW AND MY COMPLEXION IS BETTER.
My doctor says it acts directly on the stomach, liver and kidneys, and is a pleasant laxative. This drink is made of herbs, and is prepared for use as easily as tea. It is called
LANE'S MEDICINE.
All druggists sell it at 50c. and $1.00 per package. Buy one today. Lane's Family Medicine moves the bowels each day, in order to be healthy, this is necessary
OLD BY A. B. ARMSTRONG.

Chamberlain's Eye and Skin Ointment.
A certain cure for Chronic Sore Eyes, Tetter, Salt Rheum, Scald Head, Old Chronic Sores, Fever Sores, Eczema, Itch, Prairie Scratches, Sore Nipples and Piles. It is soothing and soothing. Hundreds of cases have been cured by it after all other treatment had failed. It is put up in 25 and 50 cent boxes.

HEART DISEASE in all forms, Palpitation, Shortness of Breath, Smothering Spells, Pain in Left Side, Pain in Shoulder, Arm and Hand, Weak Spells, Nervousness, Dizziness, Sleeplessness, Faintness, Hysteria, Neuralgia, Headache, Nervous Prostration, Nervous Chills, Dropsy, Swelling of Feet and Limbs, Fluttering, Sinking, Hungry Feelings, Irritability, Fright, Anxiety, Trembling, Weak and Hungry Spells, Blues, Sleeplessness, Nervousness, Dizzi